

B/Sp/B/4/129-A/B/2003
APPROVED
 SUBJECT TO THE CONDITIONS IN THIS OFFICE LETTER.
 B/ 35254/03 Date 03-03-03
 FOR MEMBER SECRETARY CHENNAI METROPOLITAN DEVELOPMENT AUTHORITY CHENNAI-600 008.

OFFICE COPY

Revised No. Dt. 12-3-03

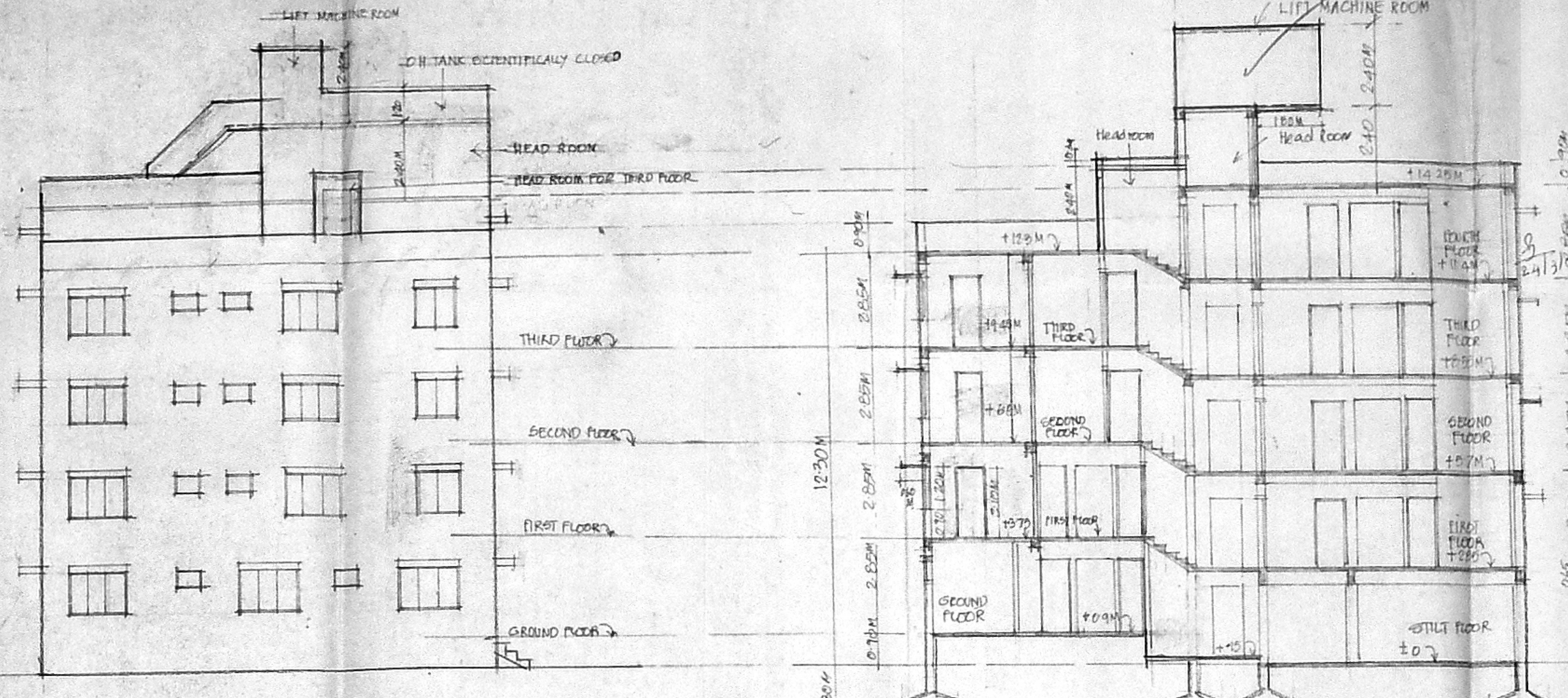

ELEVATION (SOUTH SIDE)

SECTION ON (A-A)

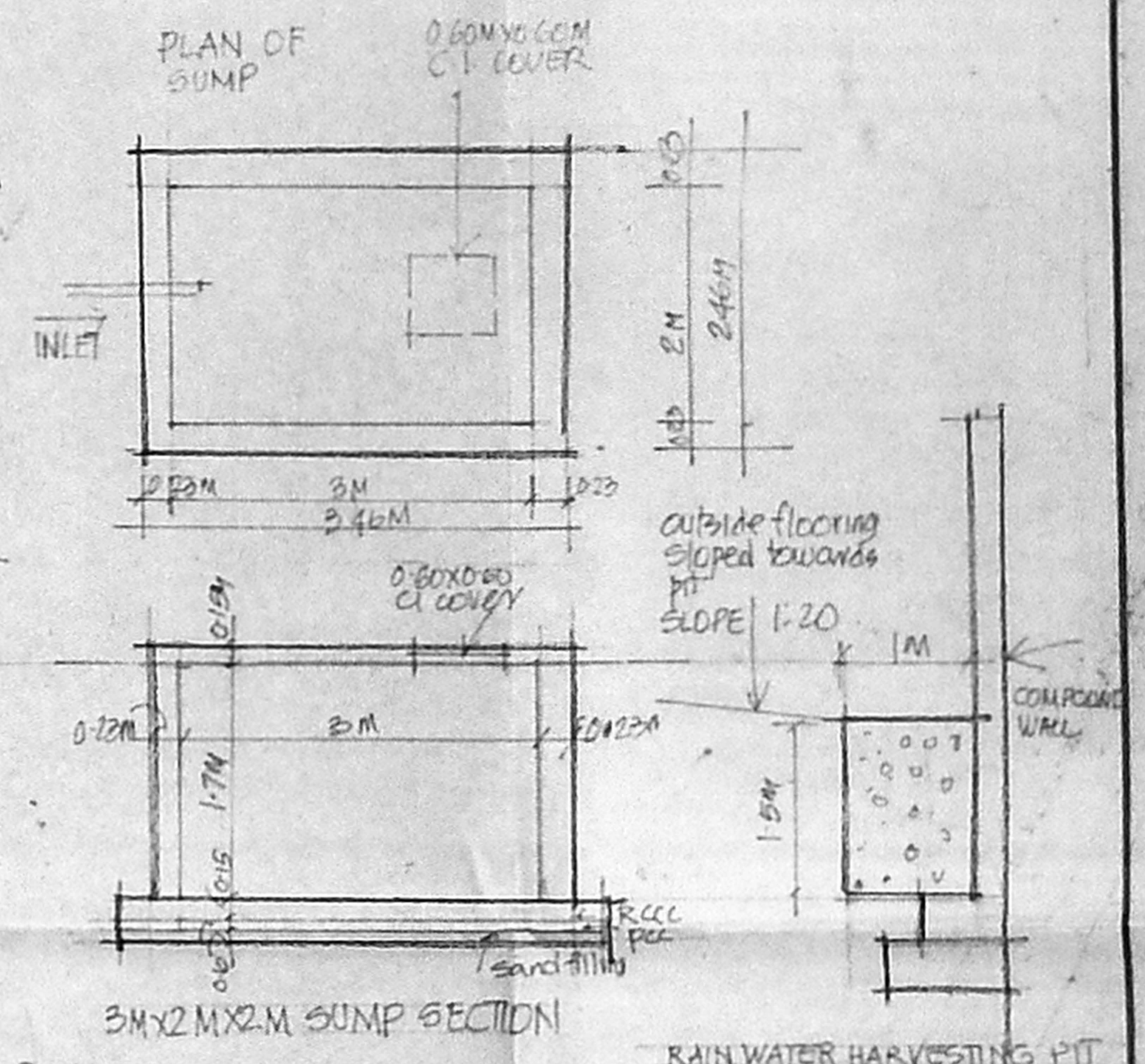

3Mx2Mx2M SUMP SECTION

RAIN WATER HARVESTING PIT IN 1Mx1M FILLED WITH PEBBLES OF SIZE 5CM TO 7.5CM.

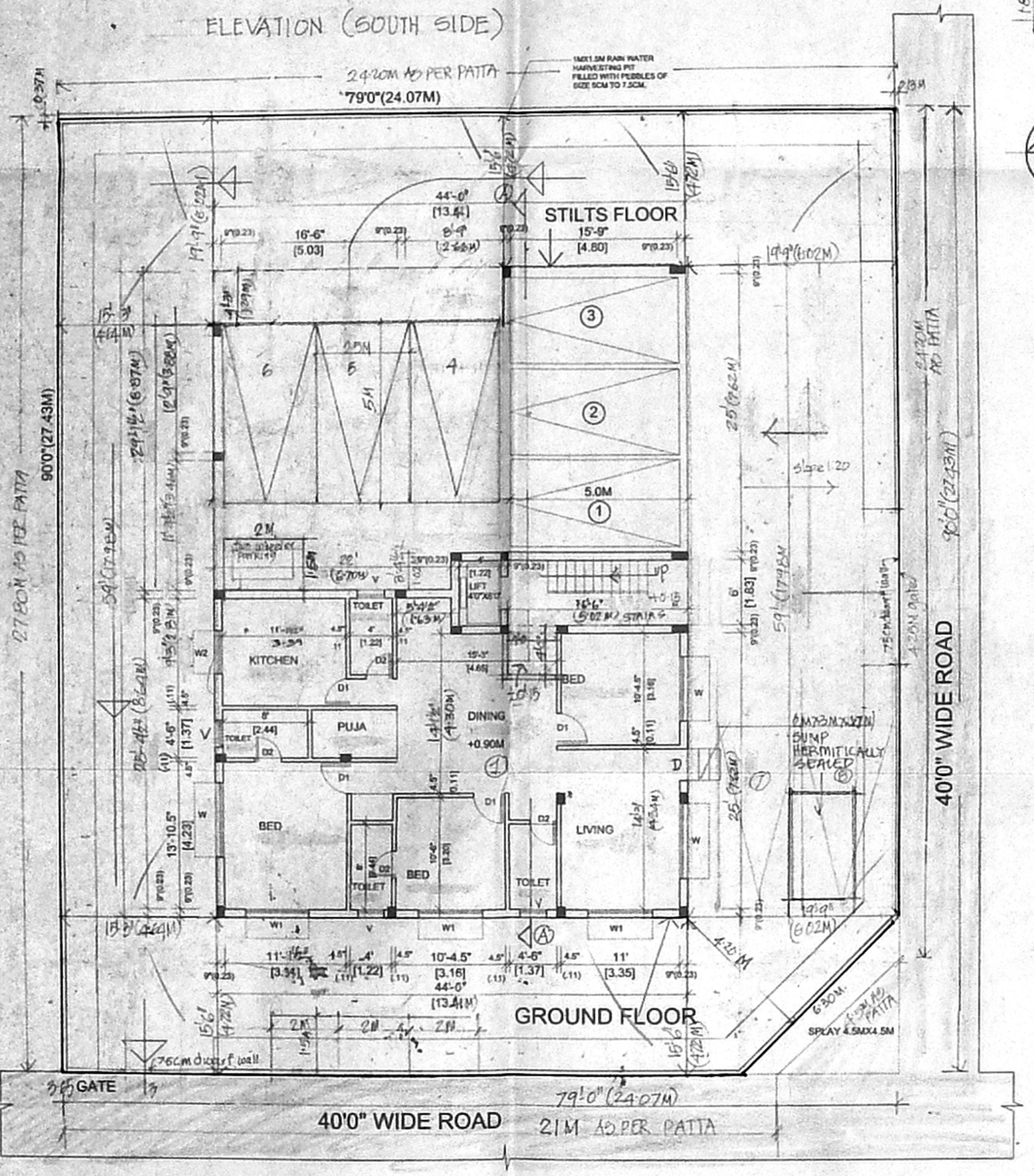

SITE CUM PARTLY STILT AND PARTLY GROUND FLOOR PLAN

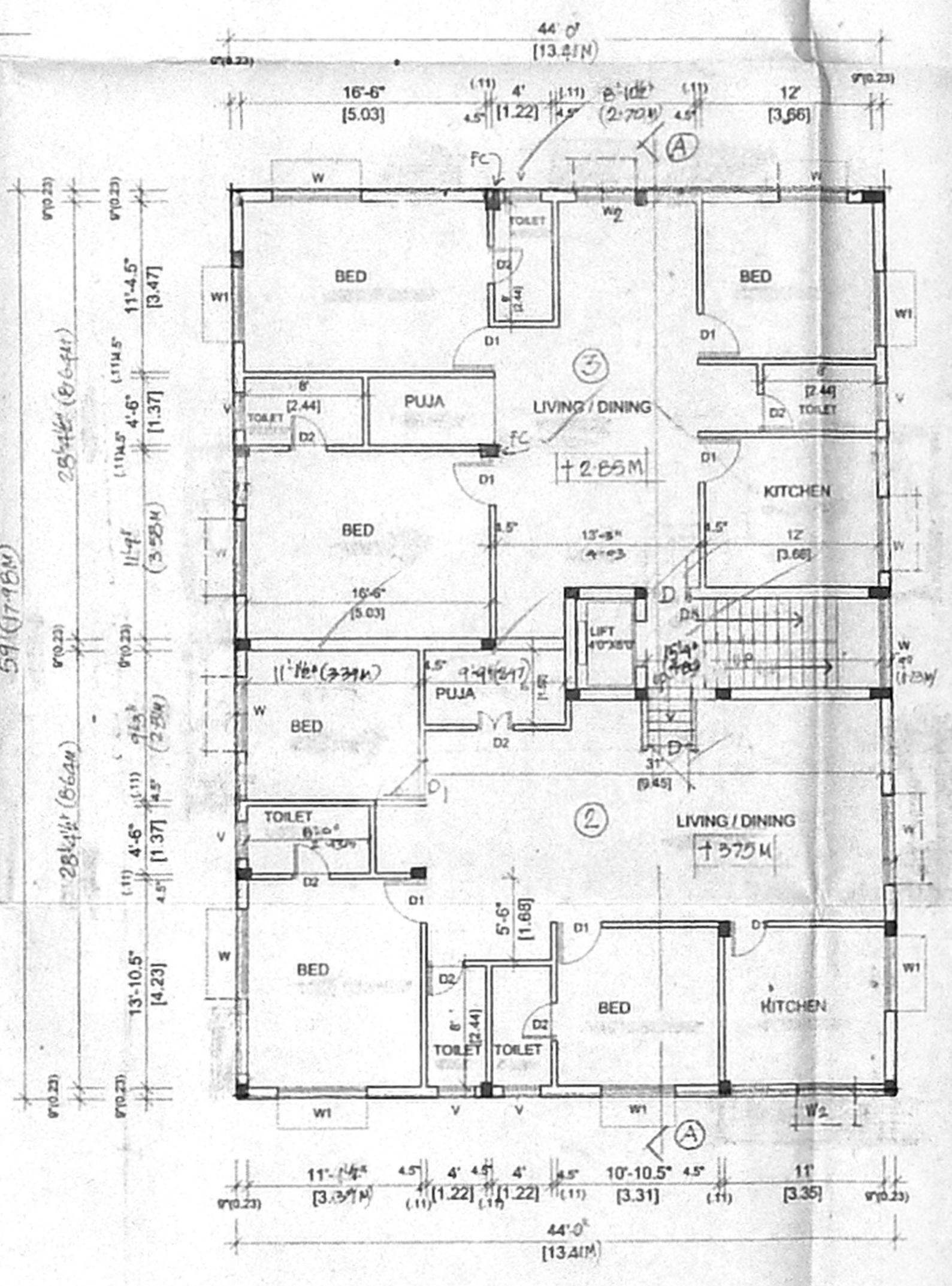

FIRST FLOOR PLAN

SPECIFICATIONS
 sand filling in foundation
 RCC 1:4:8 in foundation
 RCC 1:2:4 in foundation
 footings cols beams slabs
 sunshade lint etc
 mosaic flooring
 dk.wk in cm 1:5
 weathering course
 bid to slope
 plastering in cm 1:4
 1/2"tk.

SCHEDULE OF JOINERY
 D 3'x7' (0.90x2.10) DOOR
 D1 3'x7' (0.90x2.10) DOOR
 D2 2'6" x 7' (0.75x2.10) DOOR
 W 6'x4' (1.80x1.20) WINDOW
 W1 5'x4' (1.50x1.20) DOOR
 V 3'x2' (0.90x0.60) VENTILATOR
 W2 4'x4' (1.20x1.20) WINDOW

AREA DETAILS

AREA OF PLOT	AREA M	AREA M	AREA M
AREA OF PLOT	705.8	685.62	44'x59' = 1133
STILT FLOOR AREA NON P&I	1206.01	112.23	22'x3'x46' = 75.01
AREA IN GROUND FLOOR (P&I)			STILT AREA 1206.01
AREA IN FIRST FLOOR	1390	129.02	1 FLAT
AREA IN SECOND FLOOR	2596	241.16	2 FLATS
AREA IN THIRD FLOOR	2596	241.16	NORTH SIDE 1 FLAT SOUTH SIDE 2 FLATS
AREA IN FOURTH FLOOR (P&I)	1390	129.02	1 FLAT
TOTAL AREA	10560	981.56	TOTAL 10 FLATS
F S I	1:4.97		
PLOT COVERAGE	36.75%		
CAR PARKING	6 CAR		

PROPOSED DWELLING FLATS AT D.No 14
 8th CROSS STREET SHASTRI NAGAR
 T.S No 27, URUR DIVISION BLOCK No 34
 DN No 152, CHENNAI
 FOR THIRU C.A SRINIVASAN.

scale 1" = 8' (1cm = 1M) DATE 14/1/03

NOTE
 PROPOSED BOUNDARY ROADS

Er. M. ULAGANATHAN, M.E. I.A.S.
 CLASS I, LICENSED SURVEYOR
 Corporation of Chennai
 REGN. No. 214/2002 - 2003.
 14, Azil Mulk Lane,
 Fifth Street, Anna Salai,
 Thousand Lights, Chennai - 600 020.

B/Spl. Bldg/129-B/B
 Planning Permit No. 35754/03
APPROVED
 SUBJECT TO THE CONDITIONS IN THIS OFFICE LETTER.
 No. 35754/03 Date 03-03
 FOR MEMBER SECRETARY
 CHENNAI METROPOLITAN
 DEVELOPMENT AUTHORITY
 CHENNAI-600 008.

2003 OFFICE COPY

CMDA (B)/ No. 1
 N. B. 35754/2009
 Scrutiny P.A. 20/3/03
 A.P. 20/3/03 D.P.

Revised Plan
 Dt: 12/1/03

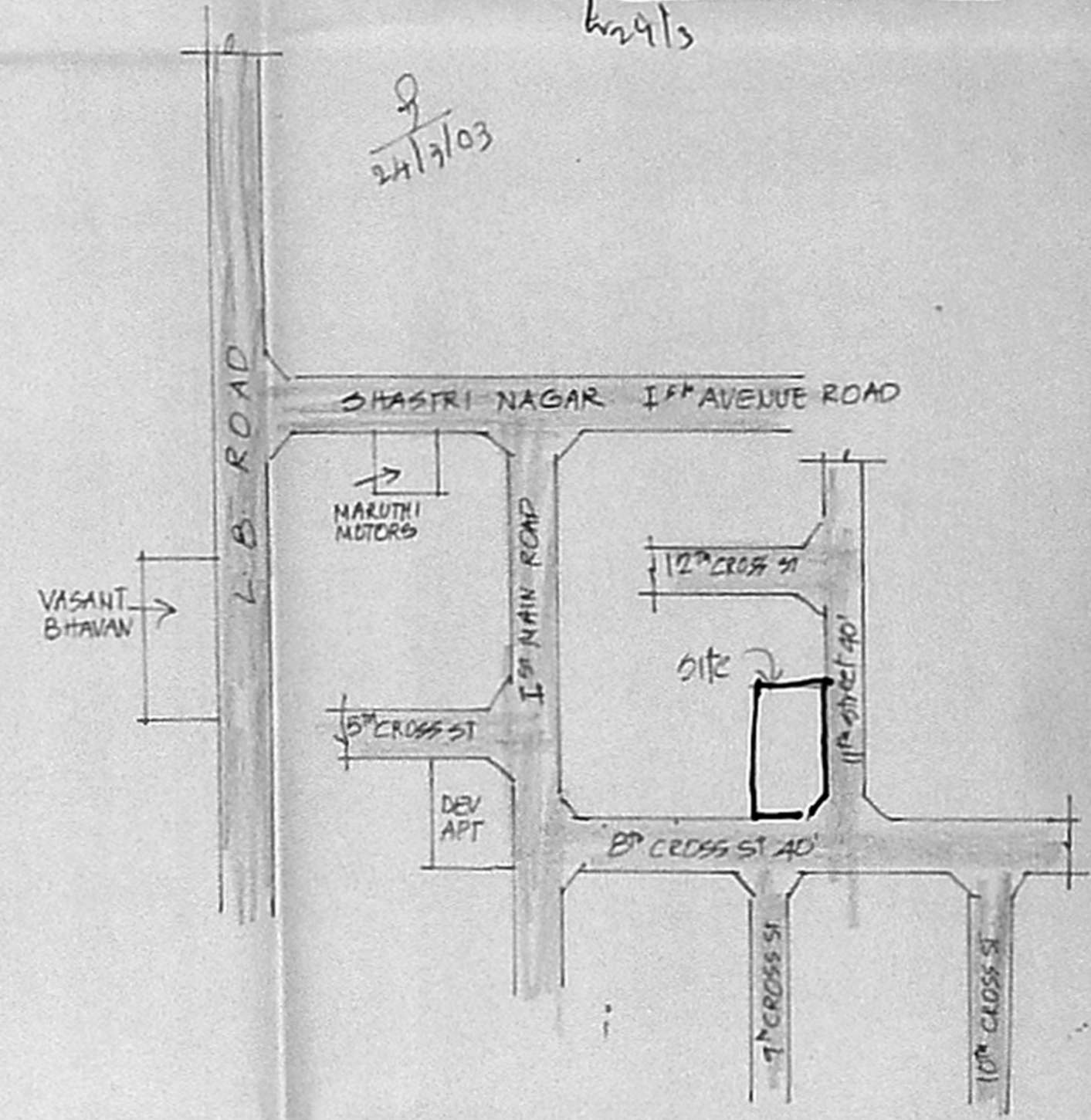

Key Plan
 not to scale

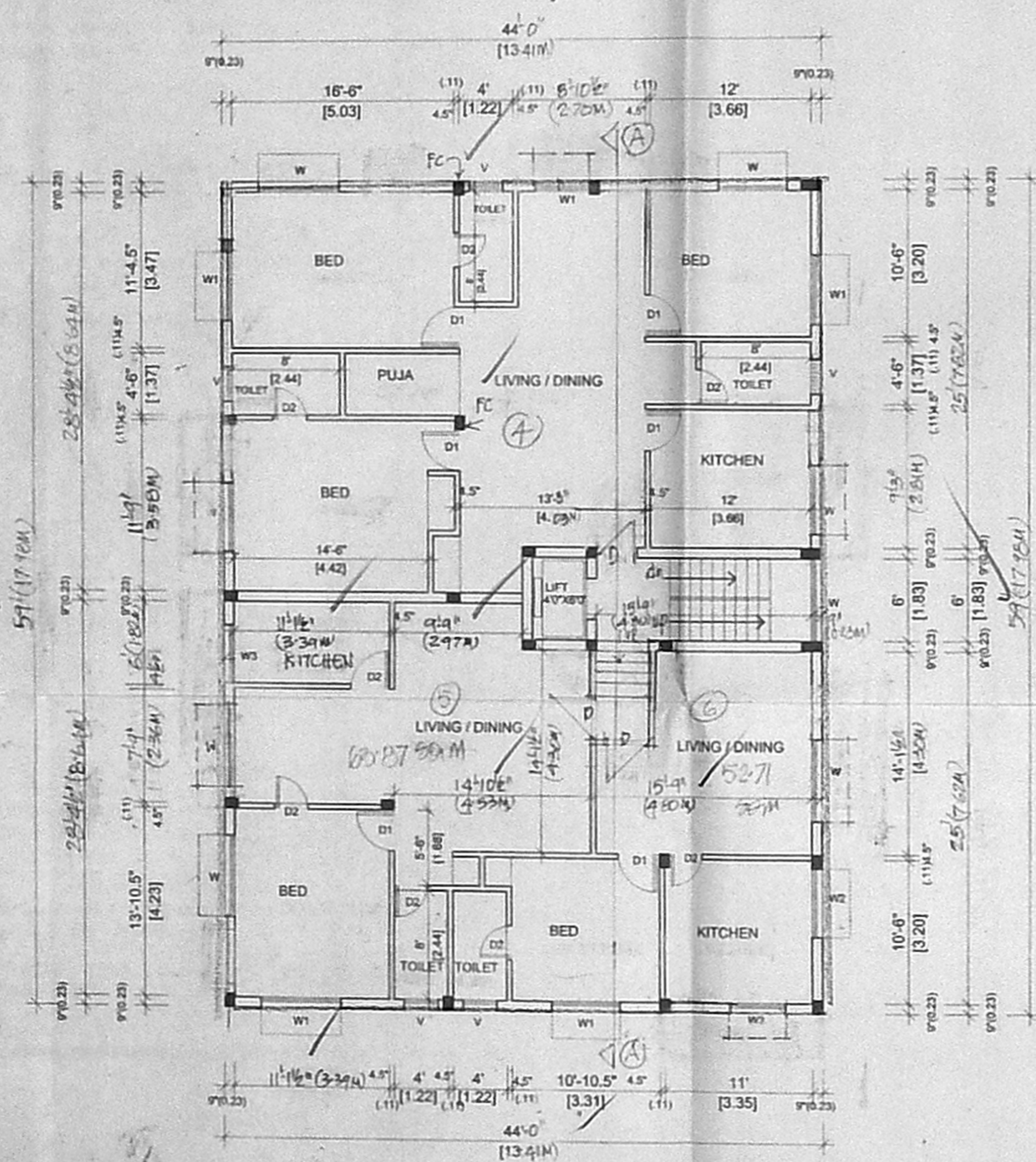

TYPICAL FLOOR PLAN SECOND AND THIRD FLOOR

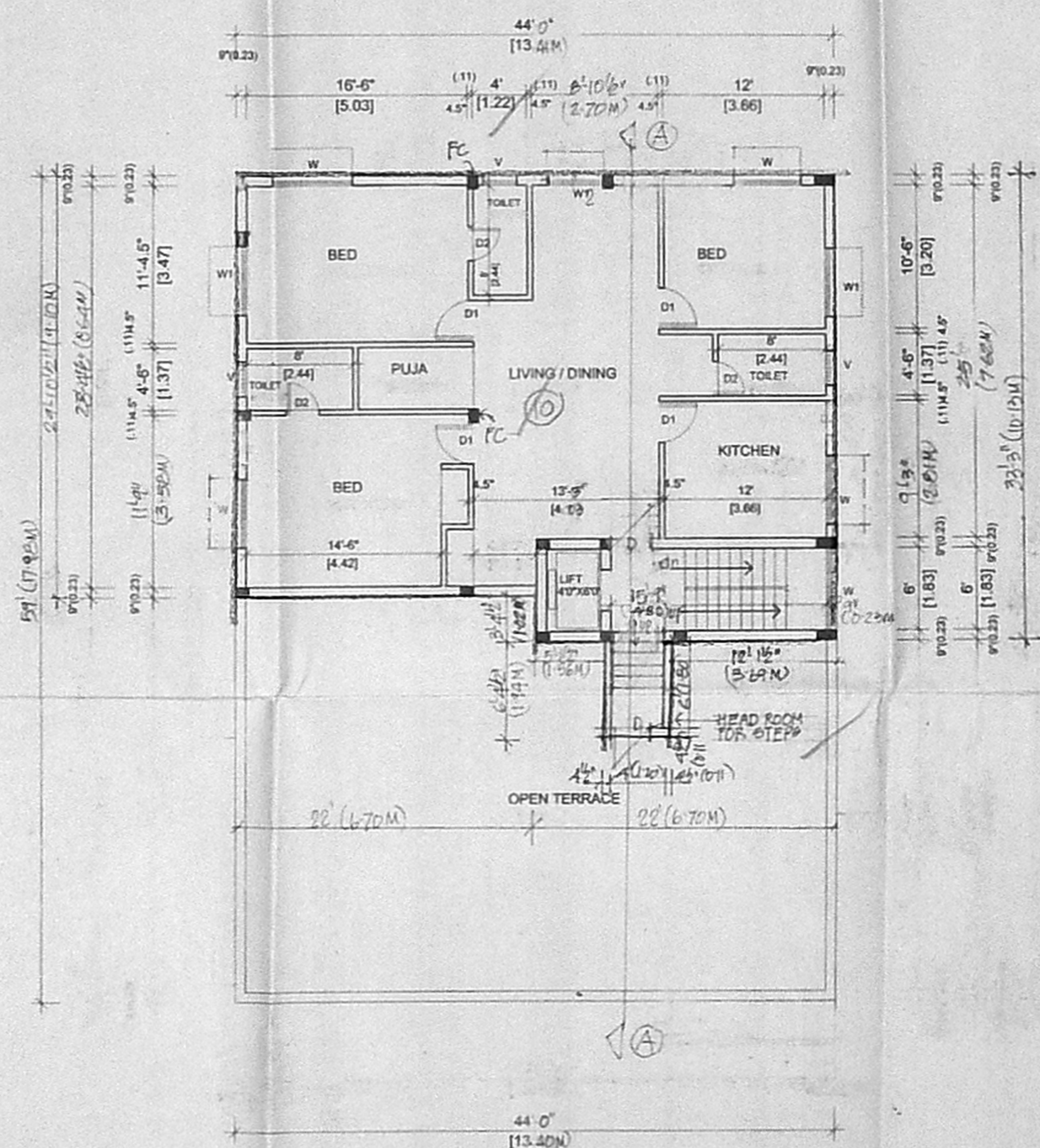

FOURTH FLOOR PLAN

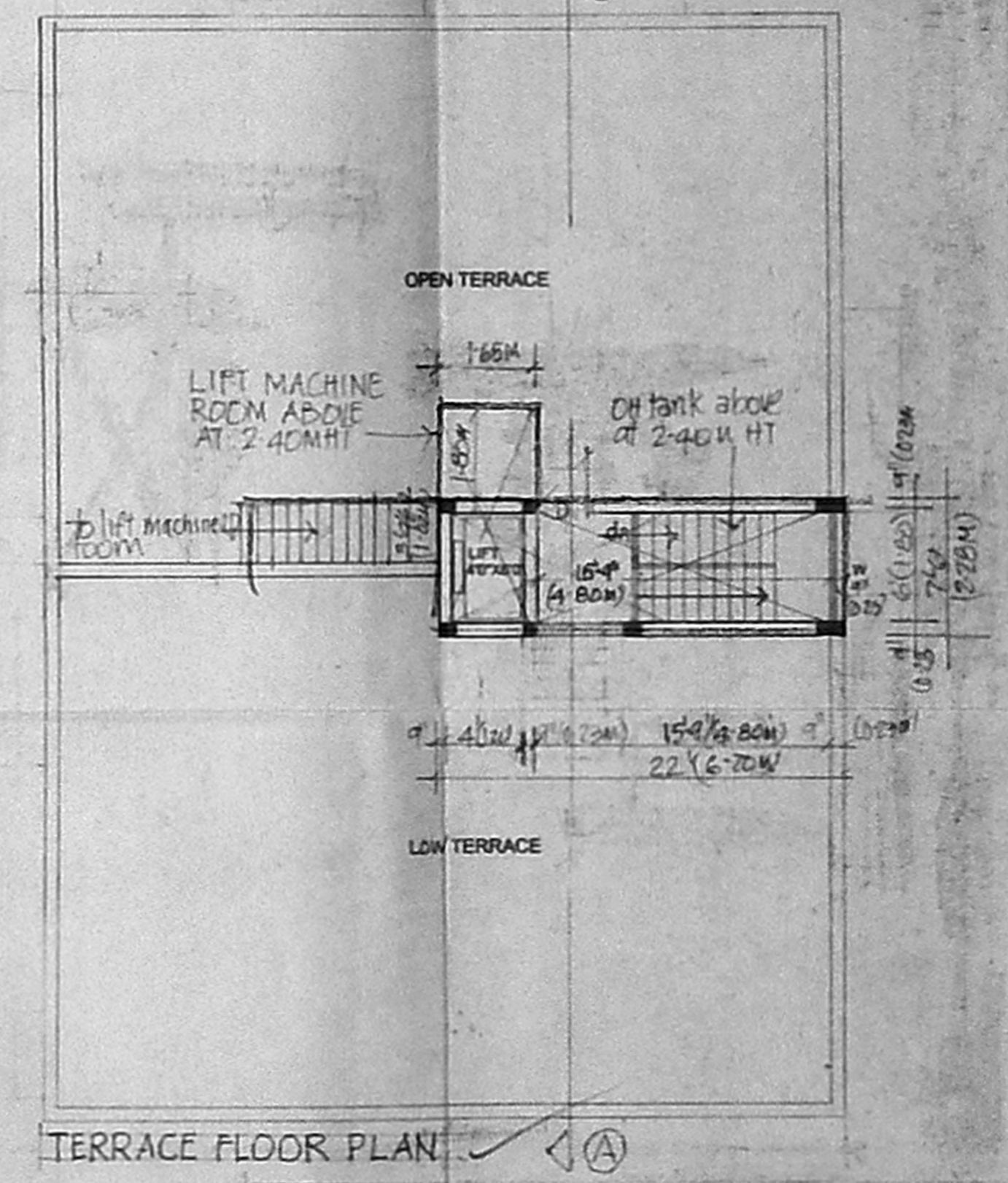

TERRACE FLOOR PLAN

PROPOSED DWELLING FLATS at D No 14
 8th CROSS STREET SHASTRI NAGAR
 T.S No 27, VRUR DIVISION BLOCK No 34 DN NO 152
 CHENNAI FOR THIRU. C.A. SRINIVASAN
 Scale 1:5 (C/M: 1M) DATE 14/1/03

SHEET NO
 2/2

NOTE
 PROPOSED
 BOUNDARY
 ROADS

OWNER/POWER OF ATTORNEY

E. M. ULAGANATHAN, M.E.
 CLASS 1, LICENSED SURVEYOR
 Corporation of Chennai
 REGN. No. 214/2002 - 2005
 14, Aziz Milk Lane,
 Fifth Street, Anna Salai,
 CHENNAI-600 002